

7

# ⑦ JERSEY BOUNCE

1st Eb Alto Saxophone

By  
BOBBY PLATER, TINY BRADSHAW  
and EDWARD JOHNSON  
Arr. by DICK FENNO

Medium Swing

7

# ⑦ JERSEY BOUNCE

2nd Bb Tenor Saxophone

By  
BOBBY PLATER, TINY BRADSHAW  
and EDWARD JOHNSON  
Arr. by DICK FENNO

# ⑦ JERSEY BOUNCE

3rd Eb Alto Saxophone

By  
BOBBY PLATER, TINY BRADSHAW  
and EDWARD JOHNSON  
Arr. by DICK FENNO

Medium Swing

# ⑦ JERSEY BOUNCE

4th Bb Tenor Saxophone

By  
BOBBY PLATER, TINY BRADSHAW  
and EDWARD JOHNSON  
Arr. by DICK FENNO

Medium Swing

7

# ⑦ JERSEY BOUNCE

E♭ Baritone Saxophone

By  
BOBBY PLATER, TINY BRADSHAW  
and EDWARD JOHNSON  
Arr. by DICK FENNO

Medium Swing

7

# ⑦ JERSEY BOUNCE

1st Bb Trumpet

By  
BOBBY PLATER, TINY BRADSHAW  
and EDWARD JOHNSON  
Arr. by DICK FENNO

Medium Swing

# ⑦ JERSEY BOUNCE

2nd B♭ Trumpet

By  
BOBBY PLATER, TINY BRADSHAW  
and EDWARD JOHNSON  
Arr. by DICK FENNO

Medium Swing

- Staff 2:** Continues the melodic line with accents and slurs.
- Staff 3:** Contains section **A**, marked with a repeat sign and a first ending bracket. Dynamics include *f* and "no vib.".
- Staff 8:** Continues the melodic line with accents and slurs.

# 7

## ⑦ JERSEY BOUNCE

3rd B $\flat$  Trumpet

By  
BOBBY PLATER, TINY BRADSHAW  
and EDWARD JOHNSON  
Arr. by DICK FENNO

Medium Swing

Key features of the score include:

7

# ⑦ JERSEY BOUNCE

4th Bb Trumpet

By  
BOBBY PLATER, TINY BRADSHAW  
and EDWARD JOHNSON  
Arr. by DICK FENNO

Medium Swing

7

# ⑦ JERSEY BOUNCE

1st Trombone

By  
BOBBY PLATER, TINY BRADSHAW  
and EDWARD JOHNSON  
Arr. by DICK FENNO

Medium Swing

# ① JERSEY BOUNCE

2nd Trombone

By  
BOBBY PLATER, TINY BRADSHAW  
and EDWARD JOHNSON  
Arr. by DICK FENNO

Medium Swing

7

# ⑦ JERSEY BOUNCE

3rd Trombone

By  
BOBBY PLATER, TINY BRADSHAW  
and EDWARD JOHNSON  
Arr. by DICK FENNO

Medium Swing

*f*

(A) 2nd time only — *mp* *f* *mp* *f* *f* no vib.

1 *ff* no vib. 2 *f*

(B)

(C) 3 *ff*

(D) 2 *ff*

(E) 7 D. S. al Coda

⊕ CODA 1 *f* *ff* *fff* Long Drop

# ⑦ JERSEY BOUNCE

4th Trombone

By  
BOBBY PLATER, TINY BRADSHAW  
and EDWARD JOHNSON  
Arr. by DICK FENNO

Medium Swing

7

# ⑦ JERSEY BOUNCE

Drums

By  
BOBBY PLATER, TINY BRADSHAW  
and EDWARD JOHNSON  
Arr. by DICK FENNO

Medium Swing

7

# ① JERSEY BOUNCE

Guitar

By  
BOBBY PLATER, TINY BRADSHAW  
and EDWARD JOHNSON  
Arr. by DICK FENNO

Medium Swing

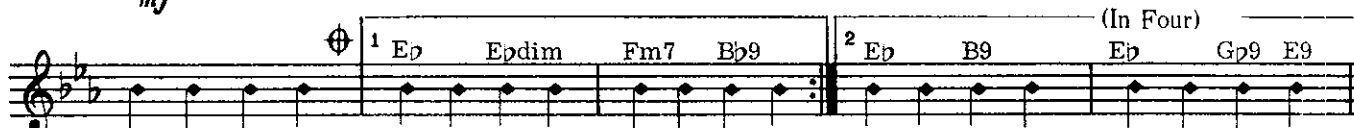
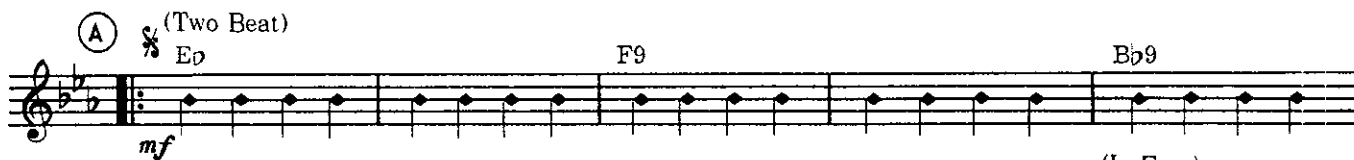

# 7

## ⑦ JERSEY BOUNCE

String Bass

By  
BOBBY PLATER, TINY BRADSHAW  
and EDWARD JOHNSON  
Arr. by DICK FENNO

Medium Swing

# JERSEY BOUNCE

Piano

By  
BOBBY PLATER, TINY BRADSHAW  
and EDWARD JOHNSON  
Arr. by DICK FENNO

Medium Swing

Copyright © 1941 by Lewis Music Publishing Company, Inc., Carlstadt, N.J.

Copyright renewed 1974 by Lewis Music Publishing Company, Inc.

In Canada Gordon V. Thompson Limited

This arrangement Copyright © 1966 by Lewis Music Publishing Company, Inc.

Used by Permission

International Copyright Secured

Made in U.S.A.

All Right Reserved

